

This is a "PROVISIONAL BUILDING PLAN" approved only for the purpose of inviting objections from the general public.

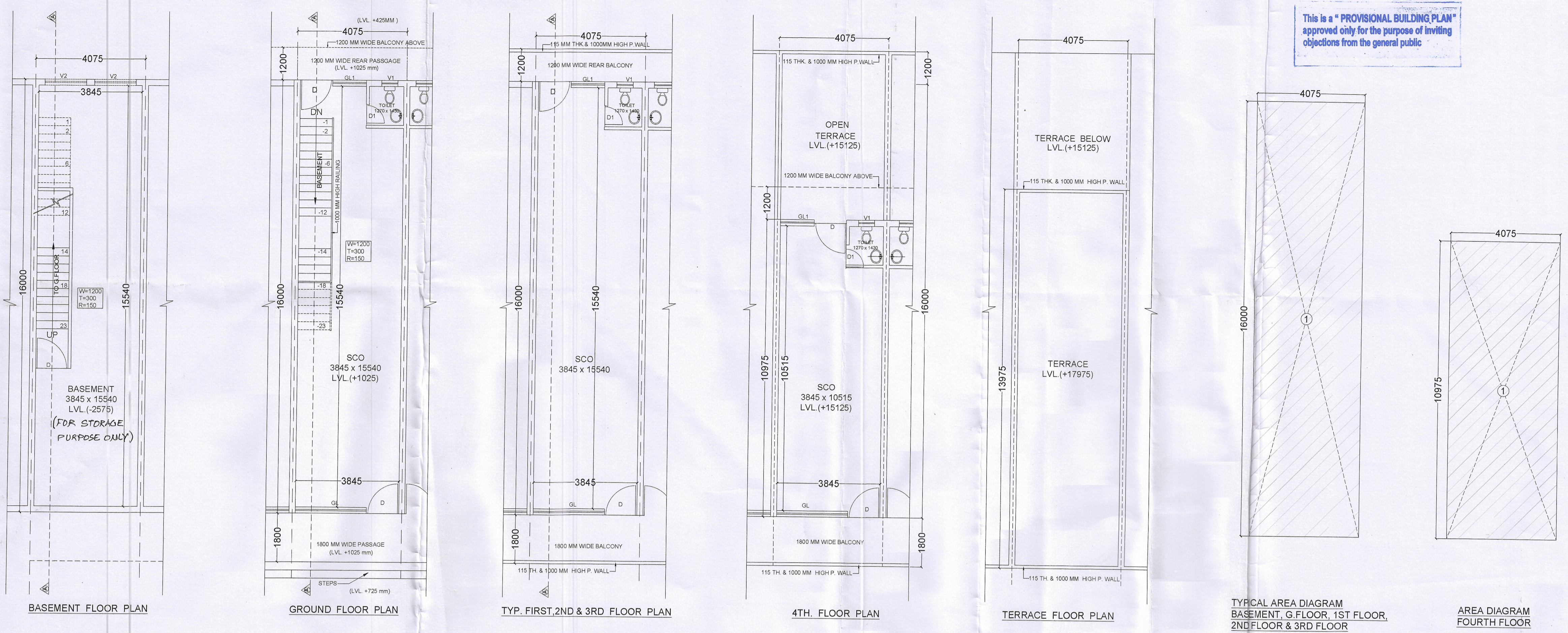

AREA DETAIL SUMMARY (SQ.MT)	
PLOT AREA	65.20
PROPOSED F.A.R	305.52
GROUND COVERAGE	65.20

FLOORS	F.AR	NON F.A.R
GROUND FLOOR	65.20	
1st FLOOR	65.20	
2nd FLOOR	65.20	
3rd FLOOR	65.20	
4th. FLOOR	44.72	
BASEMENT		65.20
TOTAL	305.52	65.20

FAR AREA DETAIL				
GROUND COVERAGE & GROUND FLOOR FAR (SQ.MT)				
S.NO	WIDTH	LENGTH	NOS	AREA
1	4.075	16.00	1.00	65.20
Total Ground Coverage & Ground Floor Area				65.20

TYP. 1st, 2nd & 3rd Floor Area Detail				
S.NO	WIDTH	LENGTH	NOS	AREA
1	4.075	16.00	1.00	65.20
FAR of Typ. Floors (1st, 2nd & 3rd Floor)				65.20

4th Floor Area Detail				
S.NO	WIDTH	LENGTH	NOS	AREA
1	4.075	10.975	1.00	44.72
Total FAR of 4th Floor				44.72

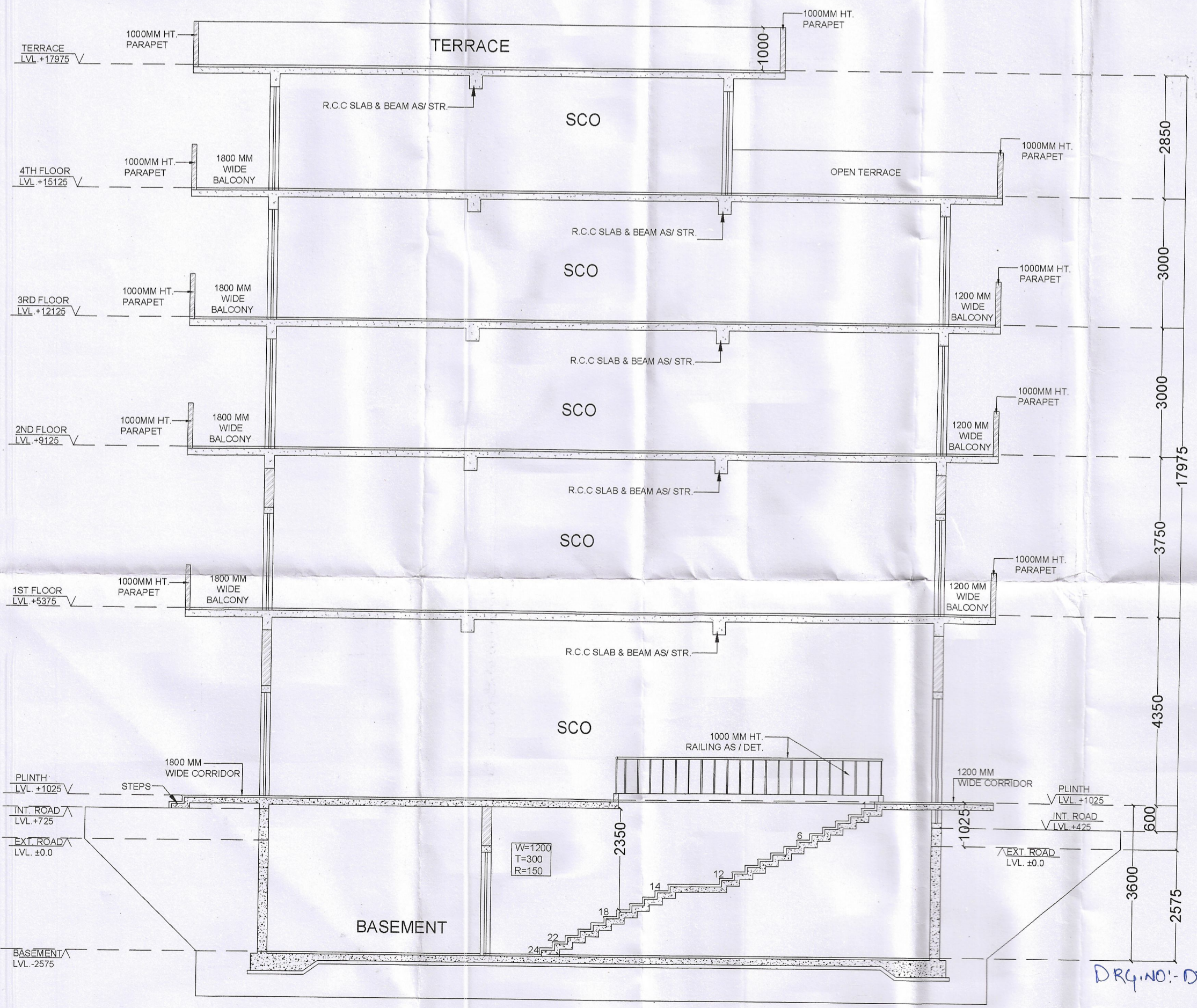
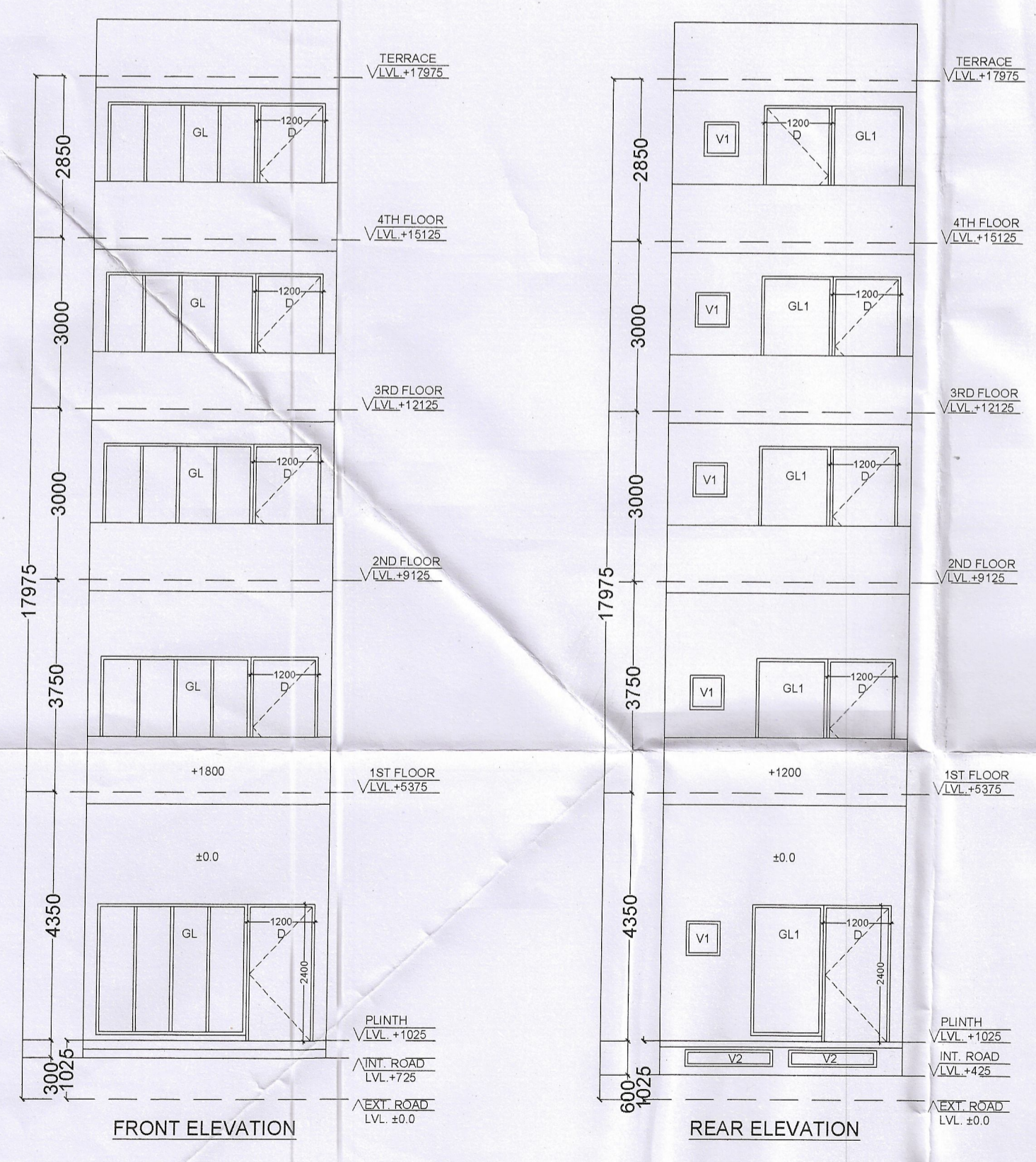

SCHEDULE OF OPENING				
S.NO.	TYPE	SIZE	S.L.	L.L.
1	D	1200X2400	00	2400
2	D1	750X2100	00	2100
3	V1	600X600	1500	2100
4	V2	1550X300	3150	3450
5	GL	2645XAS/ELE.	100	AS/ELE.
6	GL1	1260XAS/ELE	100	2400

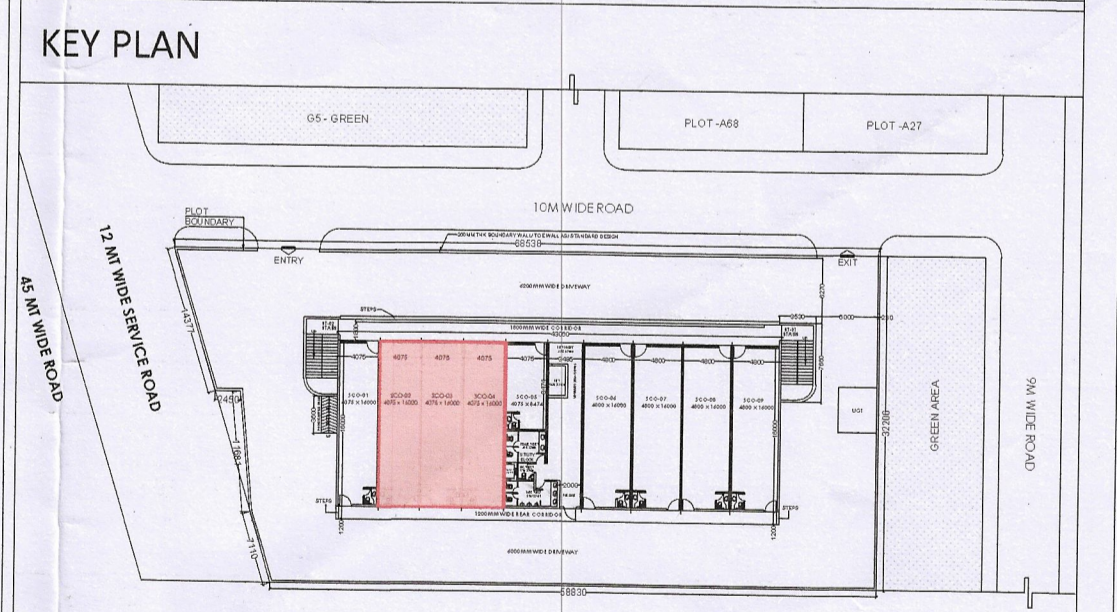

NOTE: All dimensions are in MM.
 PROJECT: STANDARD DESIGN OF SCO OF COMMERCIAL SITE (2036.793 SQ.M) FALLING IN AFFORDABLE RESIDENTIAL COLONY (UNDER DDJAY - 2016) MEASURING 12.70625 ACRES, LICENSE NO. 22 OF 2021 DATED 13-05-2021, IN SECTOR-26 & 27, VILLAGE-DHALIWARA DHAMLAKA & DEVLAWAS, TEHSIL & DISTRICT-REWARI, HARYANA BEING DEVELOPED BY M/S B.M. GUPTA DEVELOPERS PVT. LTD.

OWNERS:- B.M.GUPTA DEVELOPERS PVT. LTD.

DRAWING TITLE:- SCO NO - 02 & 04, 03 MIRROR

OWNER SIGNATURE:- ARCHITECT SIGNATURE:-
 SANGEEV JAIN
 Architect
 CA/90/13234

DRG. NO.:- SUB/A-03 SCALE:- 1:100

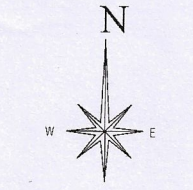

SECTION A-A'

DRG.NO:- DTPC 10471 (111) DATED:- 09-09-24
 (PRAVEEN KUMAR) JD(HQ) (RAMAN KUMAR) ATP(HQ) (SANJAY NARANG) DTP(HQ) (VIJENDER SINGH) STP(HQ) (JITENDER SINGH) CTP(HQ) (AMIT KHATRI IAS) DTP(HQ)