

SECTION -A-A

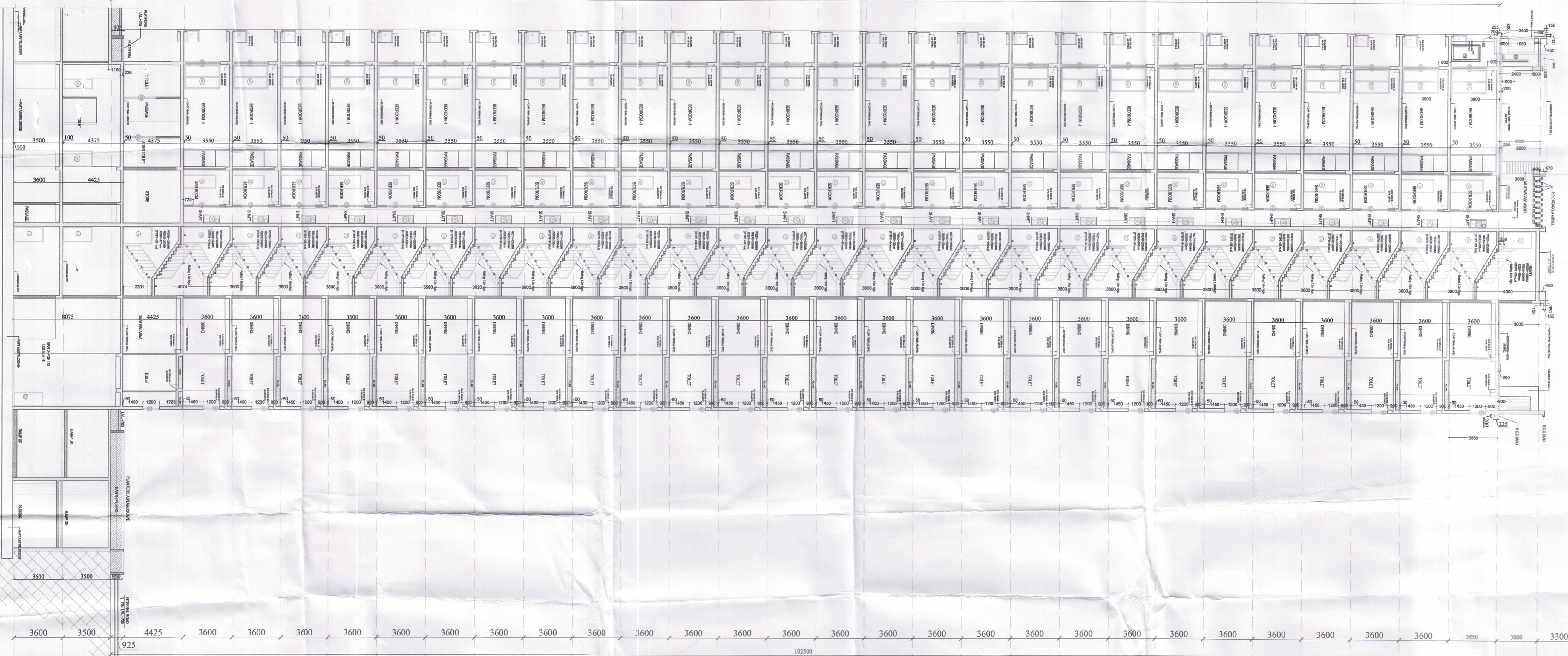

102500

NEHA CHANDEL

 Member B.P.C.

This is a PROFESSIONAL APPROVED BUILDING PLAN
 of the Government of Haryana
 prepared in accordance with the provisions of the
 Haryana Building Regulation Act, 1987
 and the Haryana Building Rules, 1988.
 It is valid for a period of 12 months from the date of issue.
 Any alteration or modification requires the approval of the
 concerned authority.
ADP F.A.L.
DFS F.A.L.
Member B.P.C.

SUBMISSION DRAWING

PROJECT :
 HERVED BUILDING PLAN OF BMS, 11TH & 12TH
 FLOOR OF TOWER B & NEW TOWER 10 OF GROUP
 RESIDENTIAL COLONY 'MEERANG' MEERANGIN 52.218 ACRES
 (LOCUS NO. 52 OF 2008 DATED 11/07/2008)
 BEING DEVELOPED
 BY MRS. SAH ODITA DEVELOPERS PVT. LTD.

TITLE :
BLOCK-10 (G+27)

DRAWING TITLE:
SECTION-B-B

OWNER SIGN

MEENAKSHI KHANNA
 CA/09/12359
 Architect

ARCHITECT SIGN

Gnd Architecture Interiors Pvt. Ltd.
 116, NEW MANGLA PURI
 MEHRAULI GURGAON ROAD NEW DELHI-30
 TEL : 26809974, 75,76 FAX : 26808384
 E-MAIL - info@gndpic.com

DRG. NO.	SB/T-10B/MG-1/19	NORTH
DATE	29.01.19	
SCALE	1 : 150(A1)	