

[Handwritten signatures]

This is a "PROVISIONAL APPROVED BUILDING PLAN" only for purpose of inviting objection from the general public

Director (HQ)
Directorate of Town and Country Planning
Haryana, Chandigarh

A.D.F.O. (HQ)
DFS RKL
Member B.P.C.

[Signature]
NEHA CHANDEL
JD.

FAR CALCULATION FIRST BASEMENT TOWER-10						
1	GROSS COVERED AREA OF FIRST BASEMENT	48523	53750	1	Rectangle	2608.11125
TOTAL-1						2608.11125
SERVICES AREA IN BASEMENT FLOOR-1						
S. No.	Particular	Length	Width	nos.	Rectangle	Area
1	Area-1	2750	3750	1	Rectangle	10.3125
2	Area-2	1850	2550	1	Rectangle	4.7175
3	Area-3	4000	4050	1	Rectangle	16.2
4	Area-4	600	1250	1	Rectangle	0.75
7	Area-5	600	1250	1	Rectangle	0.75
5	Area-7	2250	2500	1	Rectangle	5.625
6	Area-9	2250	6230	1	Rectangle	13.995
7	Area-11	3900	6560	1	Rectangle	25.584
8	Area-12	4050	7200	1	Rectangle	29.16
9	Area-13	5285	4100	1	Rectangle	21.6685
10	Area-14	3900	4100	1	Rectangle	15.99
11	Area-15	1200	500	1	Rectangle	0.6
12	Area-19	1650	1650	1	Rectangle	2.7225
13	Area-20	1600	3400	1	Rectangle	5.44
14	Area-21	1600	450	1	Rectangle	0.72
15	Area-22	1200	600	1	Rectangle	0.72
16	Area-23	2900	2150	1	Rectangle	6.235
17	Area-24	2800	2150	1	Rectangle	6.02
18	Area-25	2800	2150	1	Rectangle	6.02
19	Area-27	2250	2250	1	Rectangle	5.0625
20	Area-28	2000	3000	1	Rectangle	6
Deduction Total (2)						184.2925
3 Core Area of First Basement Floor						
GROSS AREA OF DIAGRAM (A3)		29835	25980	1	Rectangle	775.1133
A4		5200	3950	1	Rectangle	20.54
Total (A)						795.6533
Deduction for core area						
13	Area-6	1300	9350	1	Rectangle	12.155
14	Area-8	3800	3150	1	Rectangle	11.97
15	Area-10	1300	6420	1	Rectangle	8.346
16	Area-17	2250	2401	1	Rectangle	5.40225
17	Area-18	400	2050	1	Rectangle	0.82
21	Area-26	4100	18030	1	Rectangle	73.923
Deduction Total (B)						112.61625
FAR FOR FIRST BASEMENT						683.03705
CORE AREA FOR FAR AT FIRST BASEMENT FLOOR = Gross Core Area of First Basement Floor in FAR (Total-B): 498.74455						
Net Area available for Parking in First Basement Floor = Covered area of First Basement Floor - Core Area For FA 1925.0742						
PERMISSIBLE NOS. OF CAR PARKING AT FIRST BASEMENT FLOOR = AVAILABLE AREA FOR PARKING/35 55.00212						
						SAY 55
PROPOSED CAR PARKING AT SECOND BASEMENT FLOOR						35

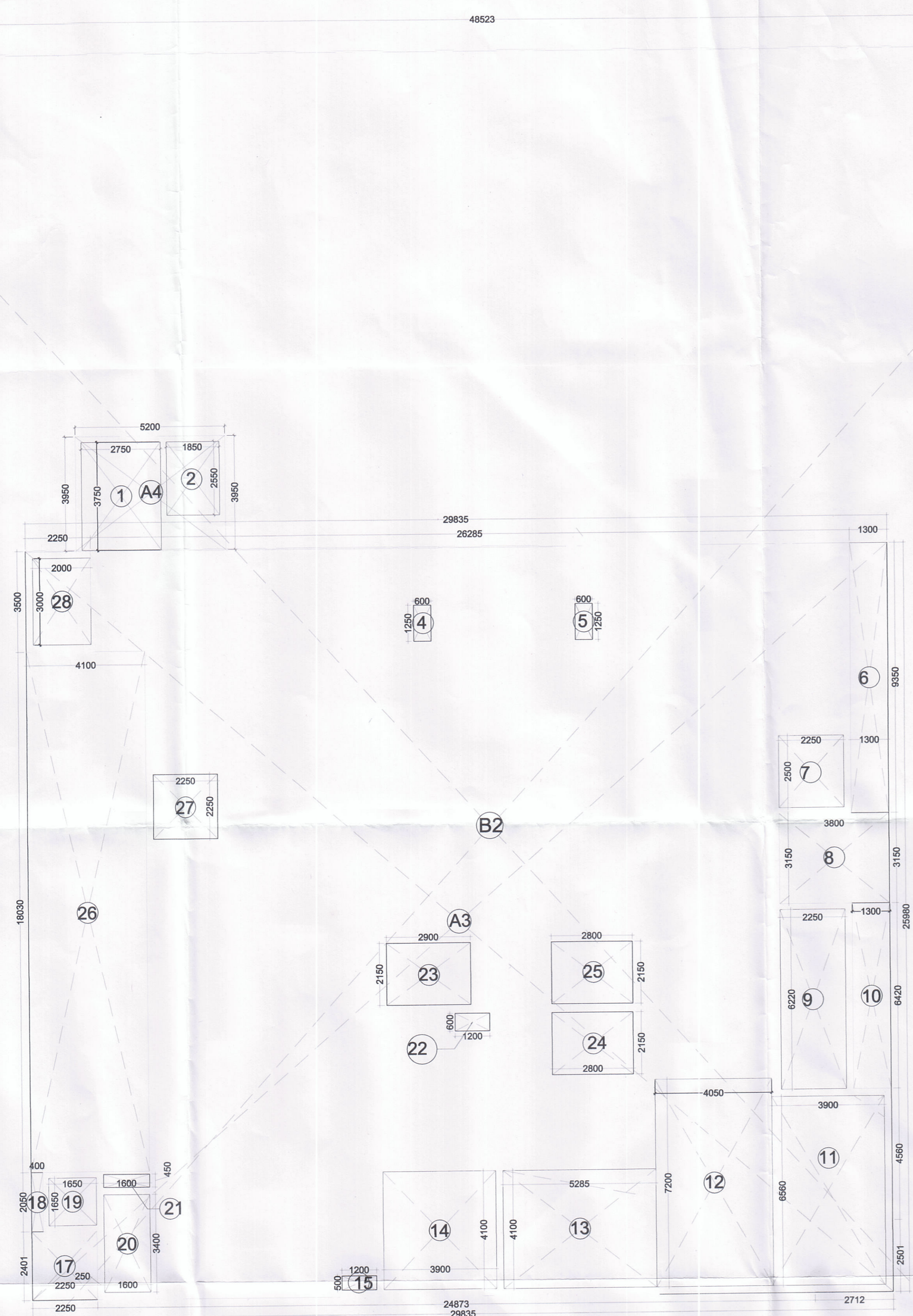

FAR AREA CALCULATION FOR BASEMENT-1

SUBMISSION DRAWING

PROJECT :
REVISED BUILDING PLAN OF EWS, 11TH & 12TH FLOOR OF TOWER 9 & NEW TOWER-10 OF GROUP HOUSING SCHEME MEASURING 9.943 ACRES IN RESIDENTIAL COLONY MEASURING 52.218 ACRES (LICENCE NO. 35 OF 2009 DATED 11.07.2009) AT SECTOR-26, REWARI BEING DEVELOPED BY M/S. B.M GUPTA DEVELOPERS PVT. LTD.

TITLE :
BLOCK-10 (G+27)

DRAWING TITLE:
1ST BASEMENT AREA DIAGRAM

Grid Architecture Interiors Pvt. Ltd.
116, NEW MANGLA PURI
MEHRAULI GURGAON ROAD NEW DELHI-30
TEL : 26809974,75,76 FAX : 26808384
E, MAIL - GRID@ETH.NET

ARCHITECT SIGN
[Signature]
MEENAKSHI KHANNA
CA/89/12359
Architect

OWNER SIGN
[Signature]
For B.M. Gupta Developers Pvt. Ltd.
Authorised Signa.

DRG.NO.	SB /T-10BMG /-03	NORTH
DATE	29.01.19	
SCALE	1 : 150(A1)	